



Knoxville Yacht Sales
1914 Ridge Oak Lane
Knoxville, TN 37922
Phone: 865-381-1584

Tiara Sport 38 LS

Boat Type: Sport Cruiser



OVERVIEW

EXPERIENCE THE JOY OF MOTION ABOARD THE 38 LS. POWERED BY TRIPLE YAMAHA 350'S, SHE WILL BOAST PERFORMANCE, POWER AND SLEEK STYLING. GLASS COCKPIT INTEGRATED ELECTRONICS INCLUDING GARMIN® MARINE NAVIGATION SYSTEMS PROVIDE EASE OF USE FOR CAPTAIN, AND THE OPTIONAL YAMAHA HELM MASTER JOYSTICK STEERING PROVIDES ADDITIONAL CONTROL UNDERWAY OR DOCKING. WITH A FUEL CAPACITY OF 331 GALLONS, YOU HAVE PLENTY OF RANGE TO SPEND A COUPLE DAYS RUNNING TO YOUR FAVORITE PORTS OF CALL. EXPECT THE 38 LS TO REACH A TOP SPEED OF 50 MPH AND CRUISE COMFORTABLY IN THE MID 30S.

SPECIFICATIONS

Basic Information

Manufacturer:	Tiara Sport	Boat Type:	Sport Cruiser
Model:	38 LS	Hull Material:	
Year:	2020	Hull Type:	
Category:	Power		

Dimensions & Weight

Length:	38.00 ft	Draft - max:	3 ft 6 in - 1.07 meter
LOA:	38 ft 1 in - 11.61 meter	Bridge Clearance:	9 ft 2 in - 2.8 meter
Beam:	12 ft 6 in - 3.81 meter	Dry Weight:	16500 ft
Deadrise Aft:	20.00 °		

Tank Capacities

Fuel Tank:	331 gallons - 1 tank(s)	Holding Tank:	37 gallons - 1 tank(s)
Fresh Water Tank:	50 gallons - 1 tank(s)		

Accommodations

Total Cabins:	-	Crew Cabins:	-
Total Berths:	-	Crew Berths:	-
Total Sleeps:	-	Crew Sleeps:	-
Total Heads:	-	Crew Heads:	-
Captains Cabin:	No		

FEATURES

GALLERY

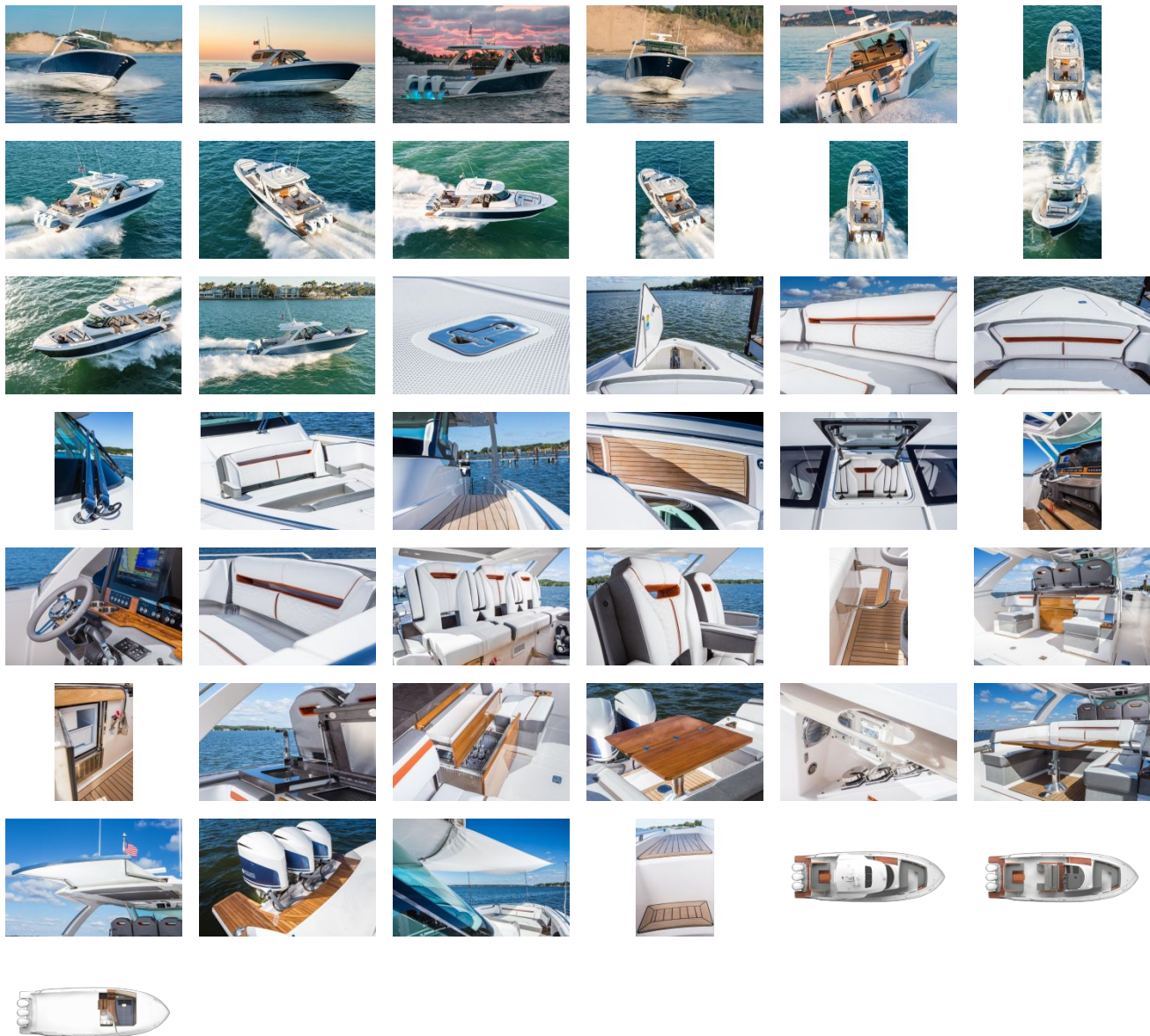

Knoxville Yacht Sales
1914 Ridge Oak Lane
Knoxville, TN 37922
Phone: 865-381-1584